2-Zimmer Wohnung
Stiege 3 (exemplarisch)

WNFL incl. Loggia: 54,63 m²

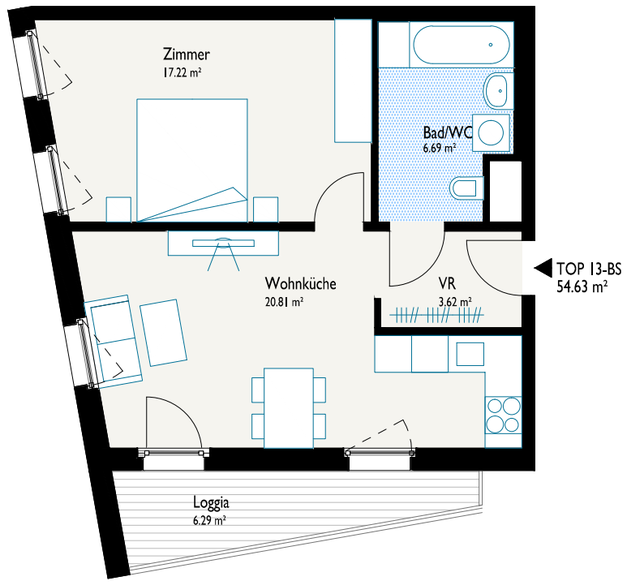

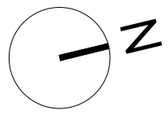
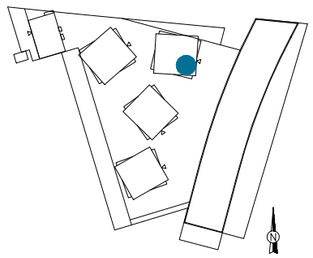
2. Obergeschoss